

DISTANCES TO CLOSEST PROHIBITED INCONSISTENT USE:

- CHURCH - 4300'
- SCHOOL - 3700'
- RESIDENTIAL ZONED PROPERTY - 1500'
- RETAIL LIQUOR STORE - 415'
- ALCOHOLIC TREATMENT CENTER - 7900'
- ALCOHOLIC CONSUMPTION SALES (RESTUARANT) - 2000'
- GOVERNMENTAL BUILDING - 2600'

NO PLACES OF ASSEMBLY WITHIN 500'

DISTANCES MEASURED BY MOST DIRECT ROUTE OF TRAVEL IN THE PUBLIC RIGHT-OF-WAY, FROM MAIN DOOR OF THE PREMISES OF THE LICENSEE TO THE MAIN DOOR OF BUILDING AFFECTED.

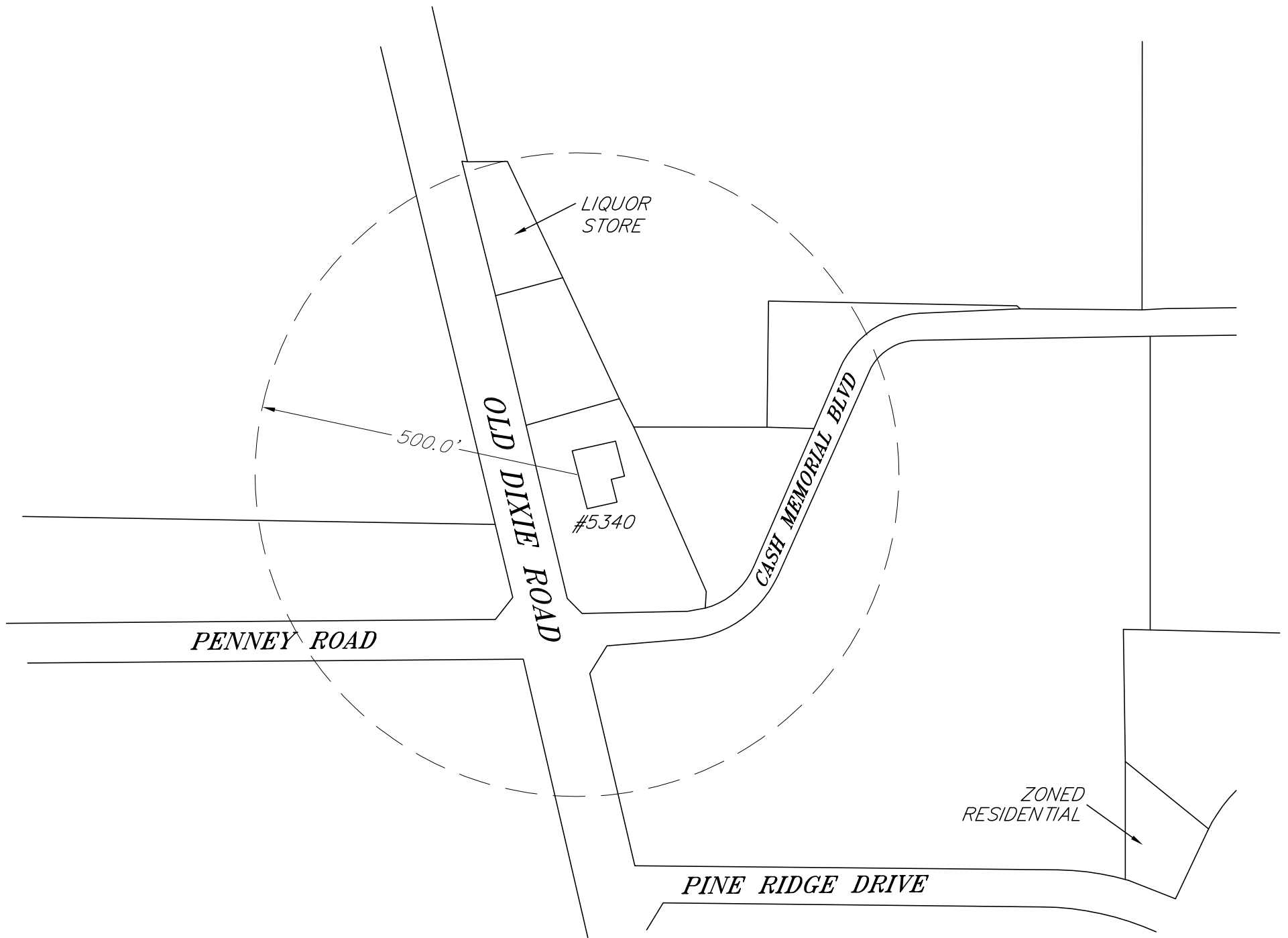

ALCOHOLIC BEVERAGE LICENSE SURVEY FOR:

JOHN DOE

OLD DIXIE ROAD
FOREST PARK, GA 30297

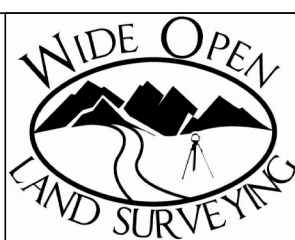

1513 OWENBY DRIVE
MARIETTA GA 30066
770-402-7926
WWW.WIDEPENLANDSURVEYING.COM

| | |
|-----------|---------|
| DATE: | 9/5/13 |
| SCALE: | 1"=200' |
| COUNTY: | CLAYTON |
| DISTRICT: | 13th |
| LAND LOT: | 77 |
| SECTION: | |