

VICINITY MAP

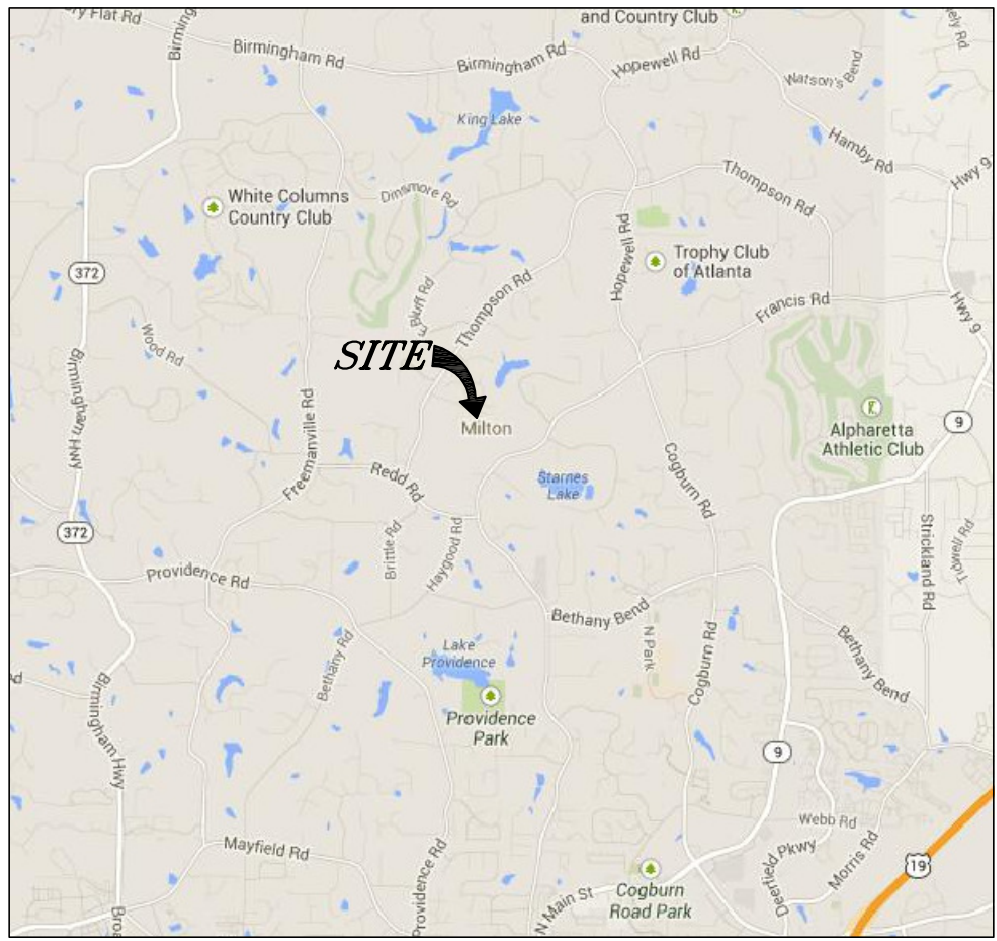

N.T.S.

GENERAL NOTES

- OWNER INFORMATION:
JOHN DOE
MILTON, GA 30004
- 24-CONTACT:
JOHN DOE
555-555-555
- ZONING IS AG1 PER CITY OF MILTON ZONING MAP
FRONT SETBACK - 60 FEET
REAR SETBACK - 50 FEET
SIDE SETBACK:
ADJACENT TO INTERIOR - 25 FEET
ADJACENT TO ROAD - 40 FEET
MAXIMUM BUILDING HEIGHT - 40 FEET
- SITE AREA - 44230.3 SQ. FT. (1.02 ACRES)
- ELEVATIONS ARE BASED ON ASSUMED DATUM. CONTOUR INTERVAL IS 2 FOOT.
- NO WATERS OF THE STATE WITHIN 200 FEET OF LAND DISTURBANCE

NO SPECIMEN TREES WITHIN FIFTY FEET OF THE PROPOSED DISTURBANCE

LEGEND

- IPF - IRON PIN FOUND
- IPS - IRON PIN SET
- ⊙ FIRE HYDRANT
- ⊙ POWER POLE
- ⊙ LIGHT POLE
- ⊙ GUY WIRE
- ⊙ WATER METER
- ⊙ WATER VALVE
- ⊙ GAS METER
- ⊙ GAS VALVE
- ⊙ CABLE TV PEDESTAL
- ⊙ TELEPHONE PEDESTAL
- ⊙ OVERHEAD POWER
- X—X— FENCE

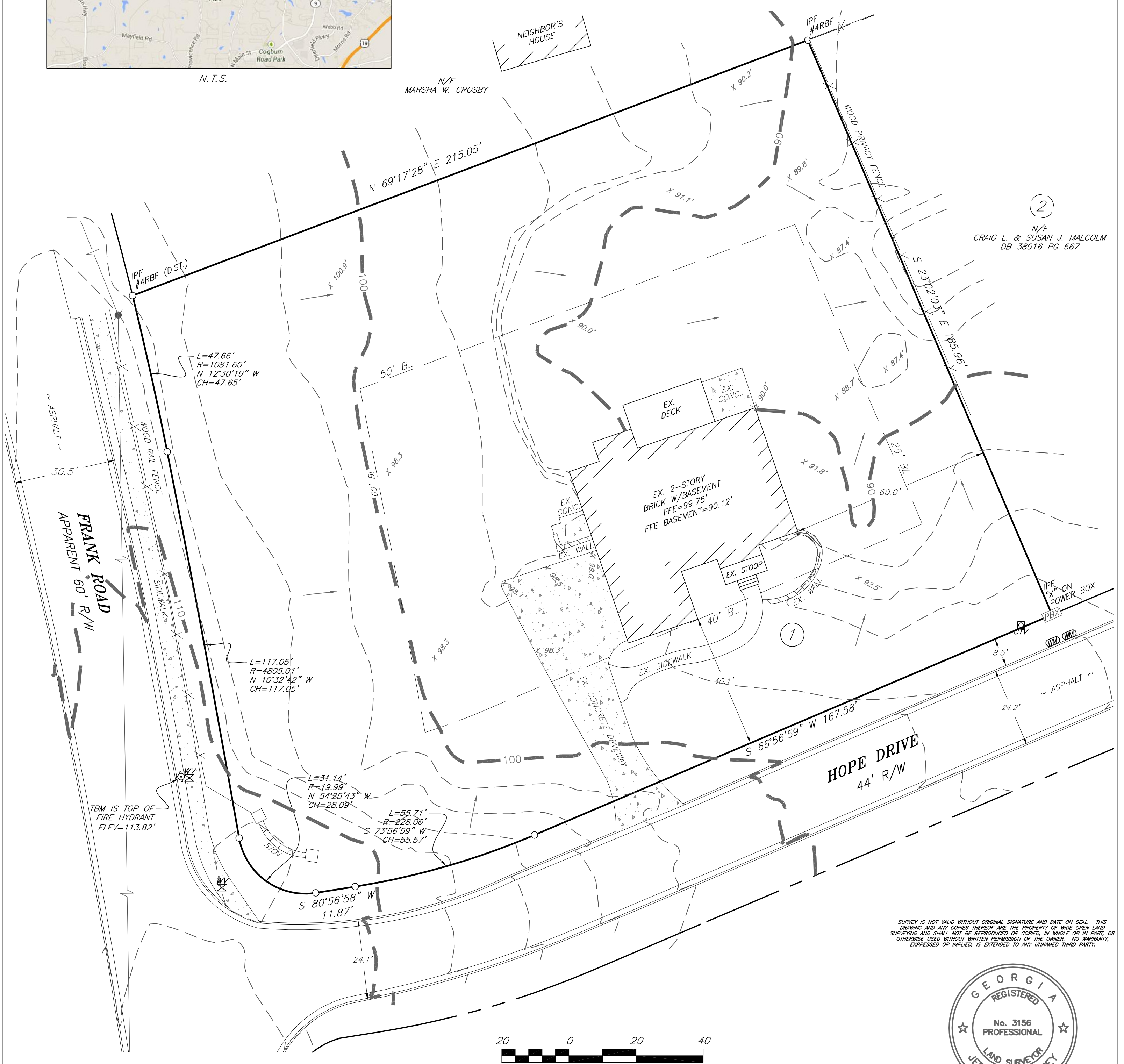

(2)
N/F
CRAIG L. & SUSAN J. MALCOLM
DB 38016 PG 667

SURVEY IS NOT VALID WITHOUT ORIGINAL SIGNATURE AND DATE ON SEAL. THIS DRAWING AND ANY COPIES THEREOF ARE THE PROPERTY OF WIDE OPEN LAND SURVEYING AND SHALL NOT BE REPRODUCED OR COPIED, IN WHOLE OR IN PART, OR OTHERWISE USED WITHOUT WRITTEN PERMISSION OF THE OWNER. NO WARRANTY, EXPRESSED OR IMPLIED, IS EXTENDED TO ANY UNNAMED THIRD PARTY.



CLOSURE NOTE

THE FIELD DATA UPON WHICH THIS PLAN IS BASED WAS GATHERED USING AN OPEN TRAVERSE. THIS PLAN HAS BEEN CALCULATED FOR CLOSURE AND FOUND TO BE ACCURATE TO 1 FOOT IN 194,276 FEET. A TRIMBLE TOTAL STATION AND RECON DATA COLLECTOR WERE USED TO GATHER THE INFORMATION USED TO PREPARE THIS PLAN.

FLOOD NOTE

THIS SITE IS NOT LOCATED WITHIN A SPECIAL FLOOD ZONE AS DEFINED BY F.I.R.M. COMMUNITY PANEL NUMBER 13121C0019F FOR UNINCORPORATED FULTON COUNTY, GEORGIA.

IN MY OPINION, THIS PLAN IS A CORRECT REPRESENTATION OF THE LAND PLATTED AND HAS BEEN PREPARED IN CONFORMITY WITH THE TECHNICAL STANDARDS FOR PROPERTY SURVEYS IN GEORGIA AS SET FORTH IN CHAPTER 180-7 OF THE RULES OF THE GEORGIA BOARD OF REGISTRATION FOR PROFESSIONAL ENGINEERS AND LAND SURVEYORS AND AS SET FORTH IN THE GEORGIA PLAT ACT O.C.G.A. 15-6-67.

SITE PLAN FOR:
HOPE DRIVE
JOHN DOE

EXISTING PLAN
PAGE 1 OF 2

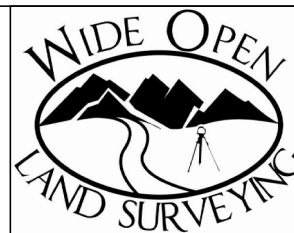

1513 OWENBY DRIVE
MARIETTA GA 30066
770-402-7926
WWW.WIDEOPENLANDSURVEYING.COM
JOB #0000

DATE:	1/16/14
SCALE:	1"=20'
COUNTY:	FULTON
DISTRICT:	2nd
LAND LOT:	612
SECTION:	2nd